

# CERTIFICATE OF LOCATION OF GOVERNMENT CORNER

County of Anoka

State of Minnesota

WEST 1/4 Corner of Sec. 1 Township 32 Range 23

I hereby certify that on the 31 day of OCTOBER, 19 66, I found the described corner which was evidenced by AREA RESURVEY

and I further certify that to perpetuate the location of said corner, I did, at the exact location thereof, place a permanent marker consisting of CAST IRON MONUMENT  
SIGN AND POST NORTH SIDE

which reference or witness monuments are located in the manner following:

HOUSE  
# 17710

YARD

YARD

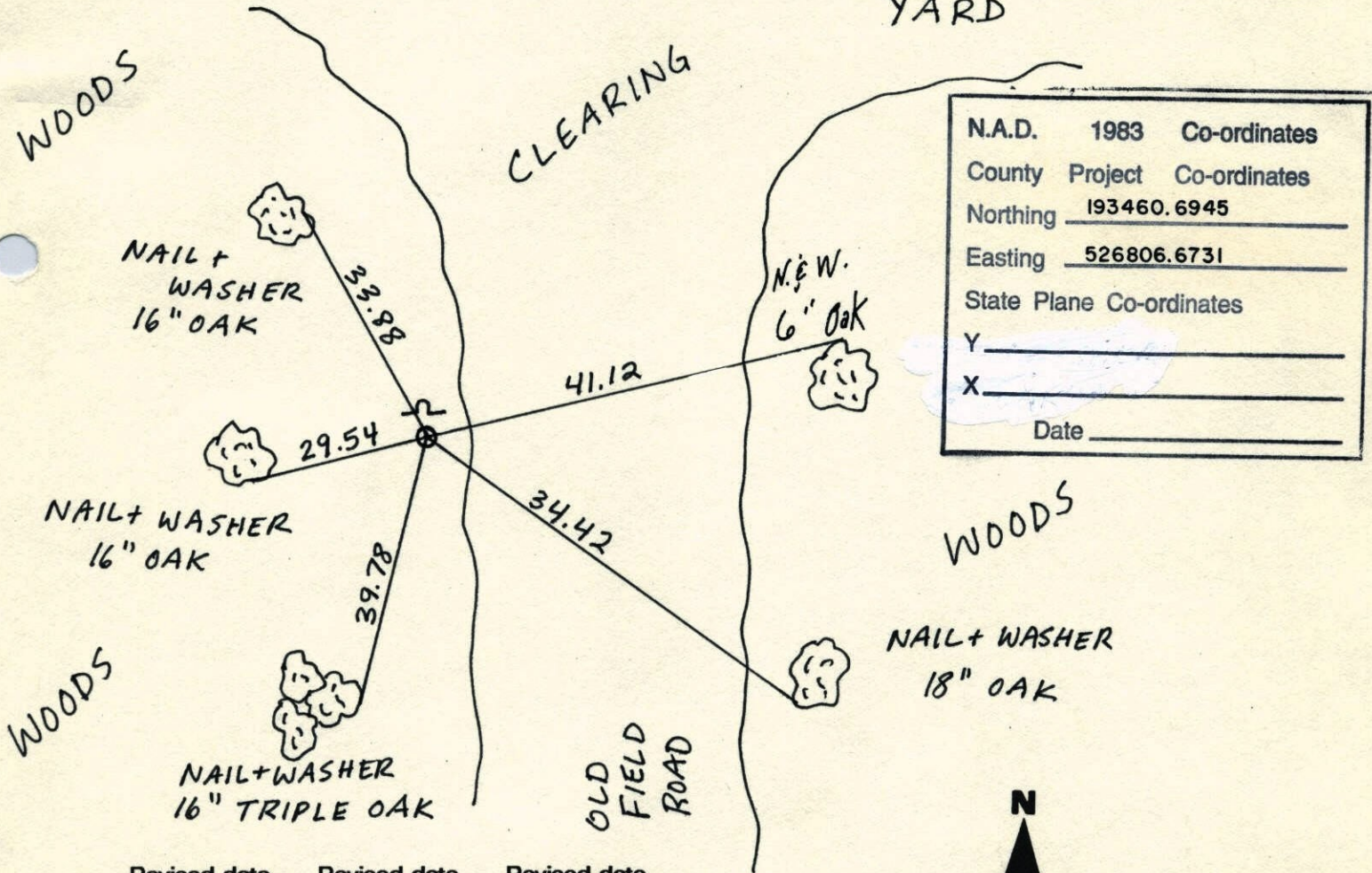

N.A.D.	1983	Co-ordinates
County	Project	Co-ordinates
Northing		<u>193460.6945</u>
Easting		<u>526806.6731</u>
State Plane Co-ordinates		
Y		_____
X		_____
Date _____		

Revised date	Revised date	Revised date
<u>6-4-75</u>		
<u>6-15-78</u>		
<u>6-23-81</u>		
<u>8-9-83</u>		
<u>7-6-87</u>		
<u>11-15-91</u>		
<u>8-14-96</u>		

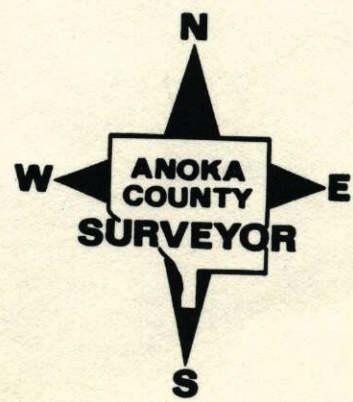



WEST 1/4 Sec. 1 TW. 32 R. 23

AREA RESURVEY

CAST IRON MONUMENT  
SIGN AND POST NORTH SIDE

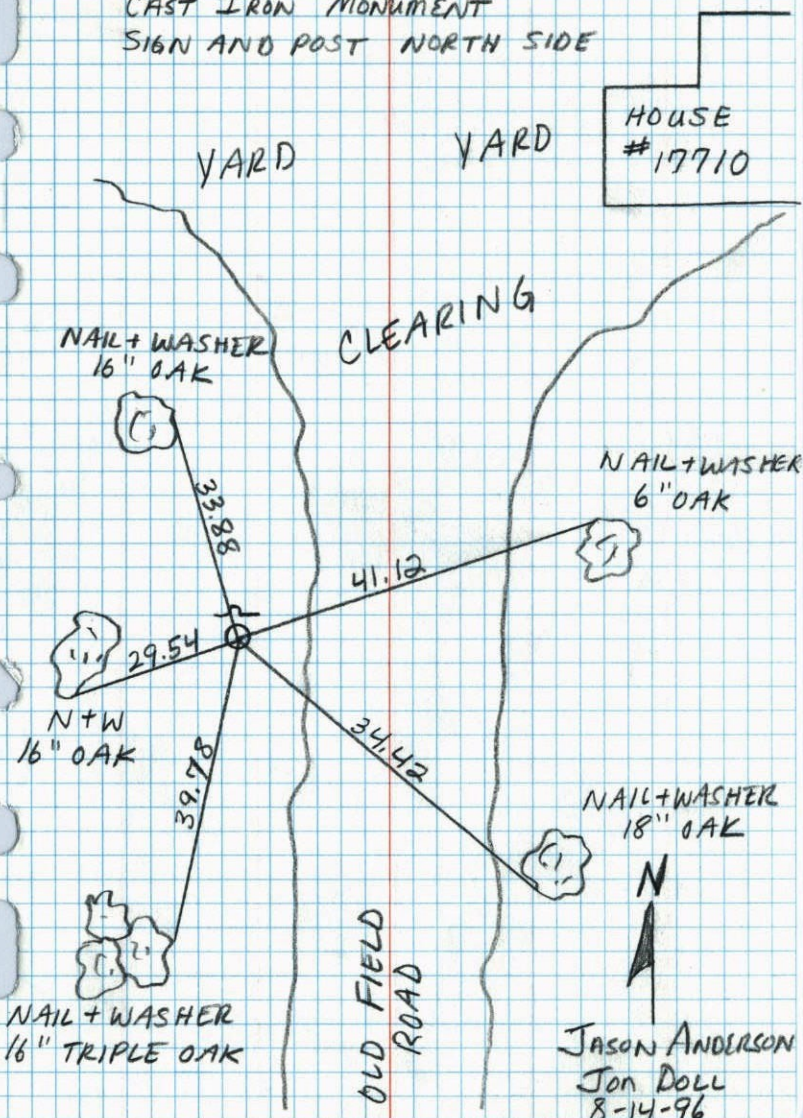

JASON ANDERSON  
Jon DOLL  
8-14-96

W 1/4 Cor. Sec. 1, T32, R23

Set C.I. monument from resurvey  
down .1'

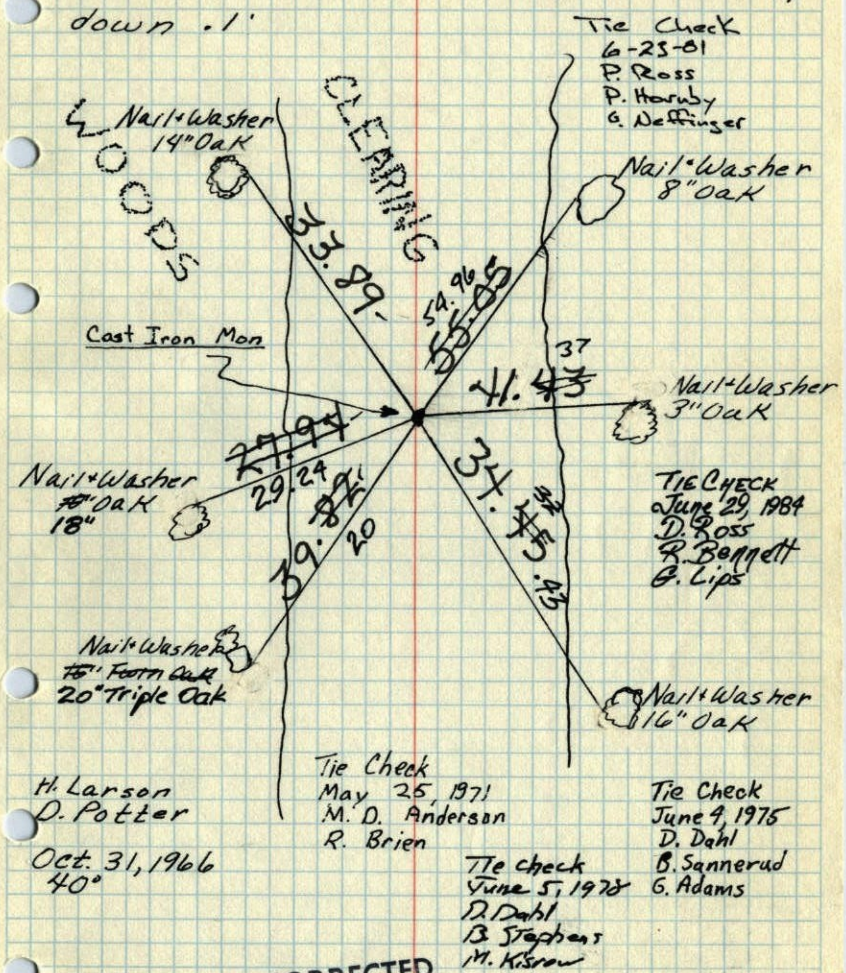

H. Larson  
D. Potter  
Oct. 31, 1966  
40°

Tie Check  
May 25, 1971  
M. D. Anderson  
R. Brien

Tie check  
June 5, 1978  
D. Dahl  
B. Stephens  
M. Kisnow

Tie Check  
June 9, 1975  
D. Dahl  
B. Sannerud  
G. Adams

TEMPERATURE CORRECTED  
AND HORIZONTALLY  
TAPED MEASUREMENTS

ROLAND W. ANDERSON  
COUNTY SURVEYOR  
ANOKA COUNTY, MINNESOTA



W 1/4 COR. SEC. 1 T32 R23

RETIED CAST IRON AFTER STORM DAMAGE  
TO TREES. C.I. FLUSH

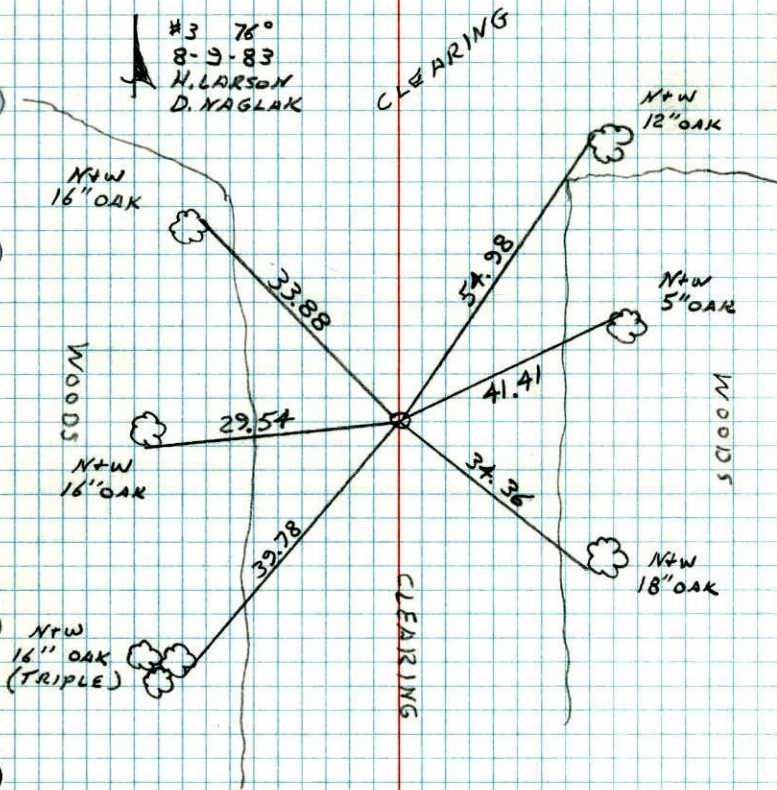

16B  
W 1/4 Cor. Sec. 1 T32 R23

Set c.I. monument from resurvey.  
down .1'

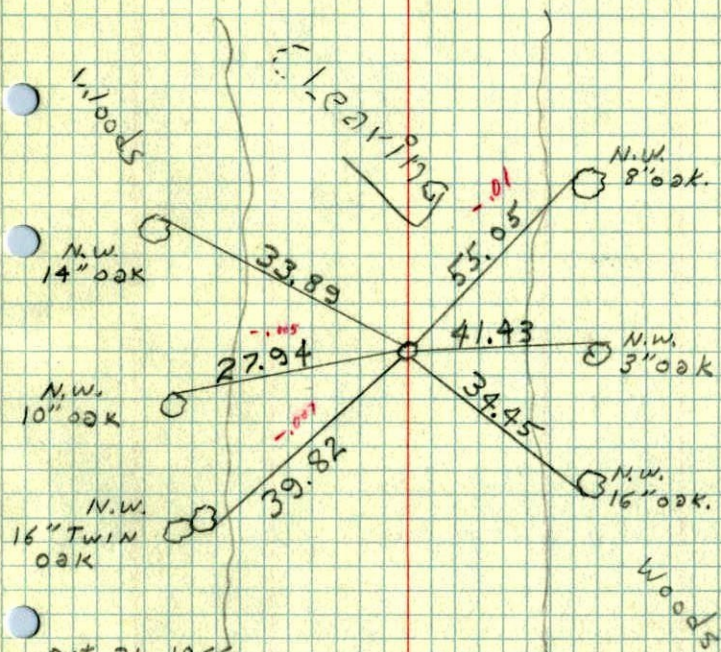

Oct. 31 1966  
40°

H. Larson  
D. Potter